

检测报告 Test Report

报告编号 A2180027816101001E
Report No. A2180027816101001E

第 1 页 共 4 页
Page 1 of 4

申请单位 黄山美澳复合材料有限公司
Applicant HUANGSHAN MEAO COMPOSITE MATERIALS CO., LTD
地 址 安徽省黄山市歙县经济开发区二期
Address PLOT A, PHASE 2, ECONOMIC DEVELOPMENT ZONE, SHEXIAN, HUANGSHAN, ANHUI

以下测试之样品及样品信息由申请者提供并确认

The following sample(s) and sample information was/were submitted and identified by/on the behalf of the client

样品名称 特氟龙胶带、特氟龙网带
Sample Name teflon tape、teflon long wangdai
样品接收日期 2018.03.14
Sample Received Date Mar. 14, 2018
样品检测日期 2018.03.14-2018.03.19
Testing Period Mar. 14, 2018 to Mar. 19, 2018

检测要求 根据客户要求，对所提交样品中的氟(F)，氯(Cl)，溴(Br)，碘(I)进行测试。

Test Requested As specified by client, to test Fluorine (F), Chlorine (Cl), Bromine (Br), Iodine (I) in the submitted sample(s).

检测依据/检测结果 请参见下页。
Test Method/Test Result(s) Please refer to the following page(s).

主 检 杨广满
Tested By
批 准 苏红伟
Approved By



苏红伟
Senior Laboratory Manager

审 核 陶 英
Reviewed By
日 期
Date

陶 英
2018.03.19

No. R264049362

检测报告 Test Report

报告编号 A2180027816101001E

第 2 页 共 4 页

Report No. A2180027816101001E

Page 2 of 4

检测依据 Test Method

测试项目 Test Item(s)	测试方法 Test Method	测试仪器 Measured Equipment(s)
氟 Fluorine (F)	参考EN 14582: 2016 Refer to EN 14582:2016	IC
氯 Chlorine (Cl)	参考EN 14582: 2016 Refer to EN 14582:2016	IC
溴 Bromine (Br)	参考EN 14582: 2016 Refer to EN 14582:2016	IC
碘 Iodine (I)	参考EN 14582: 2016 Refer to EN 14582:2016	IC

检测结果 Test Result(s)

测试项目 Tested Item(s)	结果 Result	方法检出限 MDL
氟 Fluorine(F)	175901 mg/kg*	10 mg/kg
氯 Chlorine(Cl)	N.D.	10 mg/kg
溴 Bromine(Br)	N.D.	10 mg/kg
碘 Iodine(I)	N.D.	10 mg/kg

测试样品/部位描述

混测, 棕色网, 棕色布与胶

Tested Sample/Part Description

Mixed test, brown net, brown fabric and adhesive

备注: 根据客户要求, 对样品进行混合测试, 测试结果不代表混合测试样品中任何一种单一材质的含量。

-*=测试结果仅供参考.

-N.D.= 未检出 (小于方法检出限)

-mg/kg = ppm = 百万分之一

Remark: As specified by client, the test was conducted by mixing several samples together. The result(s) shown on this report may be different from the content of any homogeneous material.

-*= Testing results are only used for reference.

-MDL = Method Detection Limit

-N.D. = Not Detected (<MDL)

-mg/kg = ppm = parts per million

注释: 本报告中的数据结果供科研、教学、企业内部质量控制、企业产品研发等目的用。

Note: The testing data and result(s) in this report is(are) just for scientific research, education, internal quality control and product development etc.

检测报告 Test Report

报告编号 A2180027816101001E

Report No. A2180027816101001E

第 3 页 共 4 页

Page 3 of 4

检测流程 Test Process

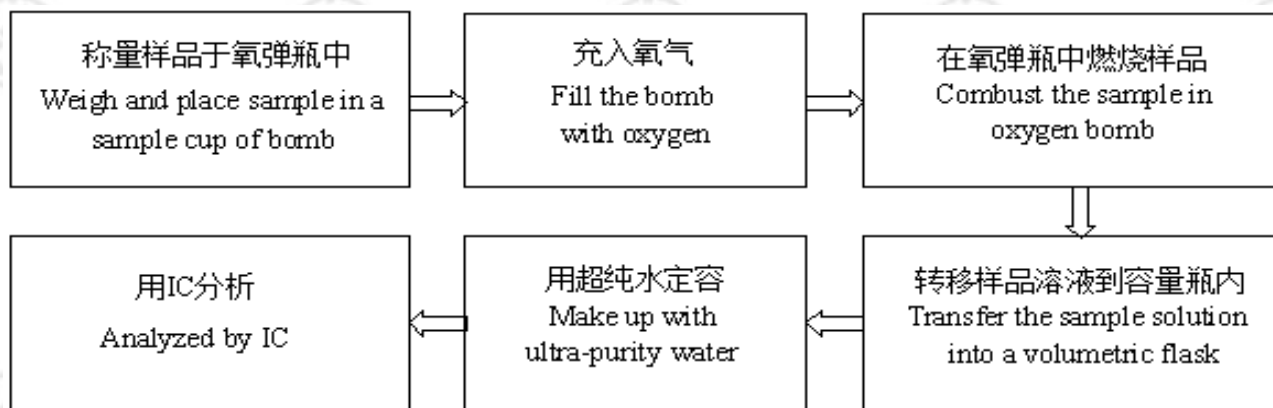

检测报告 Test Report

报告编号 A2180027816101001E
Report No. A2180027816101001E

第 4 页 共 4 页
Page 4 of 4

样品图片 Photo(s) of the sample(s)

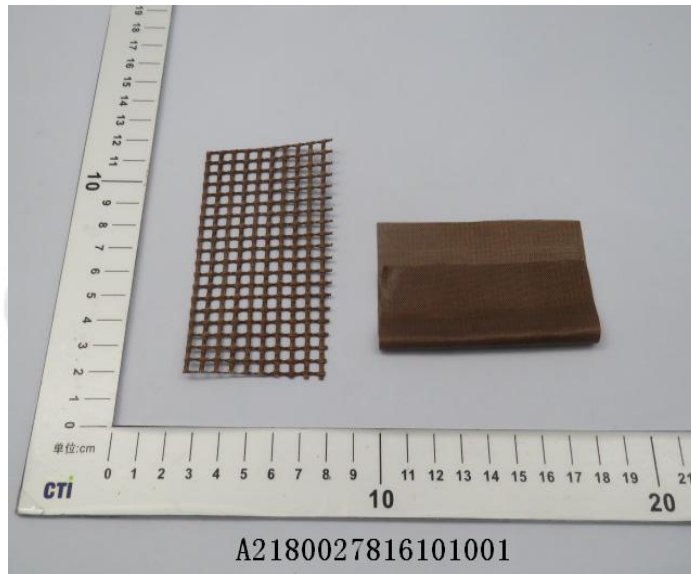

报告结束
*** End of report ***

声明Statement:

1. 检测报告无批准人签字、“专用章”及报告骑缝章无效;
This report is considered invalidated without approval signature, special seal and the seal on the perforation;
2. 样品及样品信息由申请者提供, 申请者应对其真实性负责, CTI未核实其真实性;
The sample(s) and sample information was/were provided by the client who should be responsible for the authenticity which CTI hasn't verified;
3. 本报告检测结果仅对送测样品负责;
The result(s) shown in this report refer(s) only to the sample(s) tested;
4. 未经CTI书面同意, 不得部分复制本报告;
Without written approval of CTI, this report can't be reproduced except in full;
5. 如检测报告中的英文内容与中文内容有差异, 以中文为准。
In case of any discrepancy between the English version and Chinese version of the testing reports (if generated), the Chinese version shall prevail.

有限公司